BOLEN LONGHORNS
LUFKIN, TEXAS

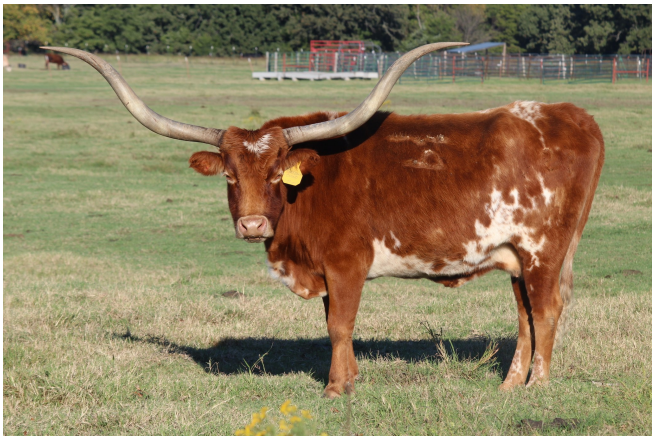

Courtesy of Bear Davidson

RIVERBOAT CASINO

Date of Birth: 01/29/2004
Registration 1: CI225432
Breeder: Luke Rutledge
Owner: MonMel Longhorns

This is a beautiful gal who loves to her calves, she complains a lot when we take them lol. She's a super good mama who's had 15 calves in 17 years. She's calm and gentle.

TTT: 72.0000 on 03/19/2024
Composite: 71.0000 on 12/23/2021

RIVERBOAT CASINO

Hot Shot's Gambler

DEIGO'S HOT SHOT

BLACKWOOD'S DIEGO

MOORE'S MAIDEN 48/6

Darlin Fawnie

Rutledge Hill Climber

Deigo's Fawnie

RUTLEDGE'S NORTH BROOK

I'M A HOT SHOT TOO

DEIGO'S HOT SHOT

MOORE'S MAIDEN 34/4

RUTLEDGE'S GOLD RUSH

GF Southbrooke

Cooper's Hot Safari

HIRED HAND SOFTWARE
http://www.hiredhandsoftware.com